

FARRIS, HANSEN & ASSOCIATES, INC.

ENGINEERING — ARCHITECTURE — SURVEYING
7 RIDGWAY COURT — P.O. BOX 437 — ELKHORN, WISCONSIN 53121
PHONE: (262) 723-2098 FAX: (262) 723-5886

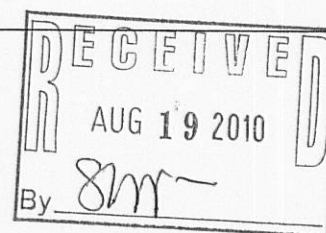

PLAT OF SURVEY

LOT 1 CSM 4221

LOCATED IN PART OF THE SOUTHEAST 1/4 OF THE
NORTHEAST 1/4 OF SECTION 25, TOWN 1 NORTH,
RANGE 16 EAST, TOWN OF WALWORTH, WALWORTH COUNTY,
WISCONSIN

— WORK ORDERED BY —
KIM JORDAN
W4947 COBBLESTONE ROAD
WALWORTH, WI. 53184

COBBLESTONE ROAD {66' WIDE R.O.W.}

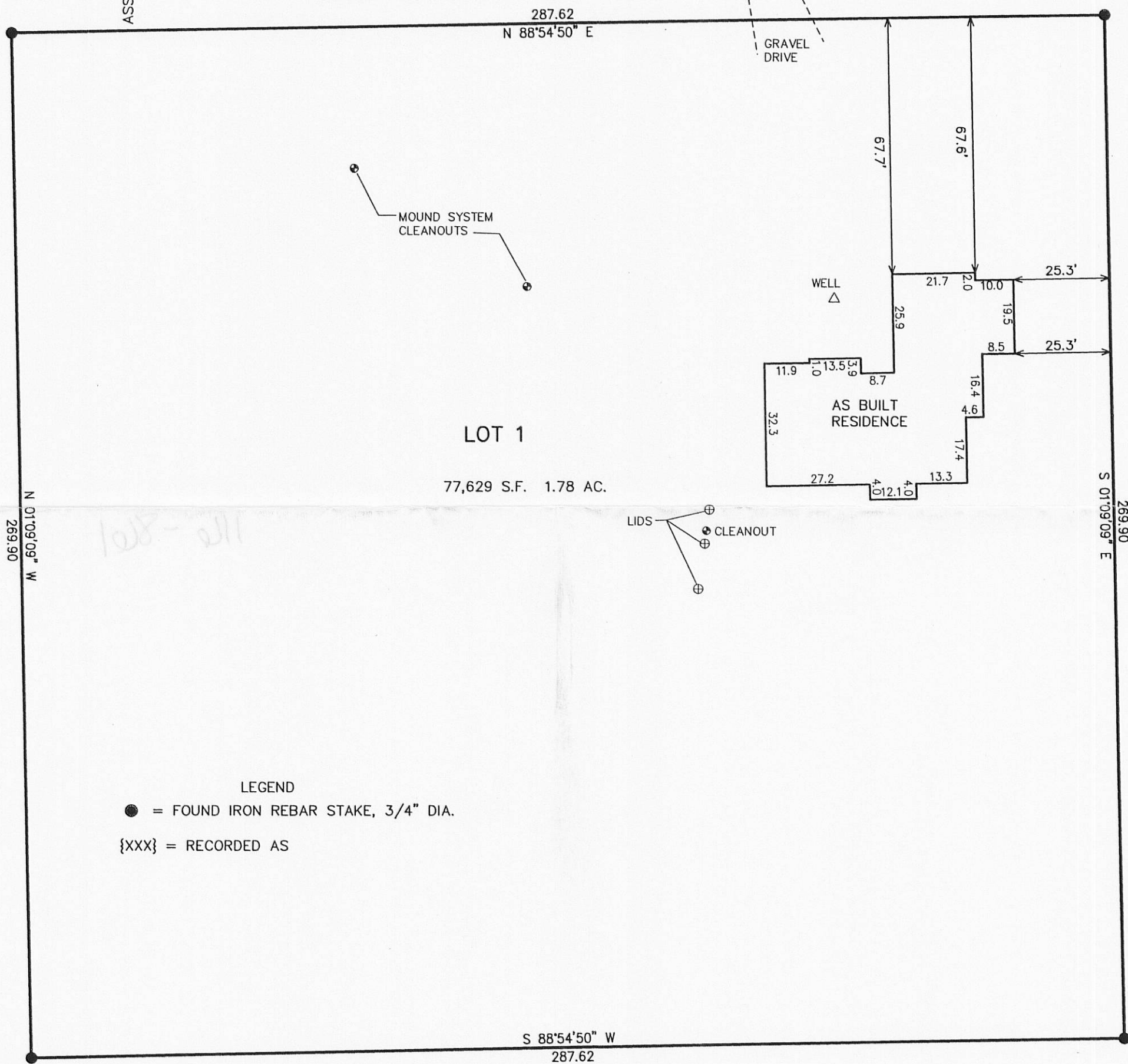

LEGEND

● = FOUND IRON REBAR STAKE, 3/4" DIA.

{XXX} = RECORDED AS



NOTE: COPIES OF THIS MAP TO WHICH THE FOLLOWING CERTIFICATE WILL APPLY SHOW SURVEYOR'S ORIGINAL SEAL AND SIGNATURE IN RED INK. COPIES BY ANY OTHER MEANS MAY HAVE ALTERATIONS WHICH DO NOT REPRESENT THE SURVEYOR'S WORK PRODUCT.

I HEREBY CERTIFY THAT THE ABOVE DESCRIBED PROPERTY HAS BEEN SURVEYED UNDER MY DIRECTION AND THAT THE ABOVE MAP IS A TRUE REPRESENTATION THEREOF AND SHOWS THE SIZE AND LOCATION OF THE PROPERTY AND ITS EXTERIOR BOUNDARIES. THIS SURVEY IS MADE FOR THE USE OF THE PRESENT OWNERS OF THE PROPERTY, AND ALSO THOSE WHO PURCHASE, MORTGAGE, OR GUARANTEE THE TITLE THERETO WITHIN ONE YEAR FROM THE DATE HEREOF.

DATED: JULY 16, 2010

PETER S. GORDON R.L.S. 2101

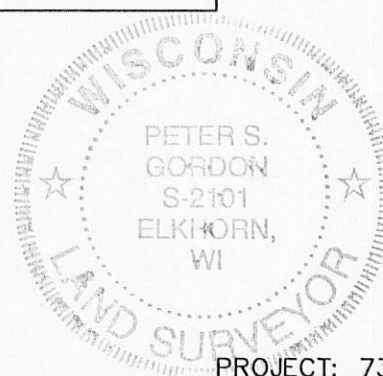

PROJECT: 7348.10
DATE: 07-16-2010
SHEET 1 OF 1